Start Up Meetings

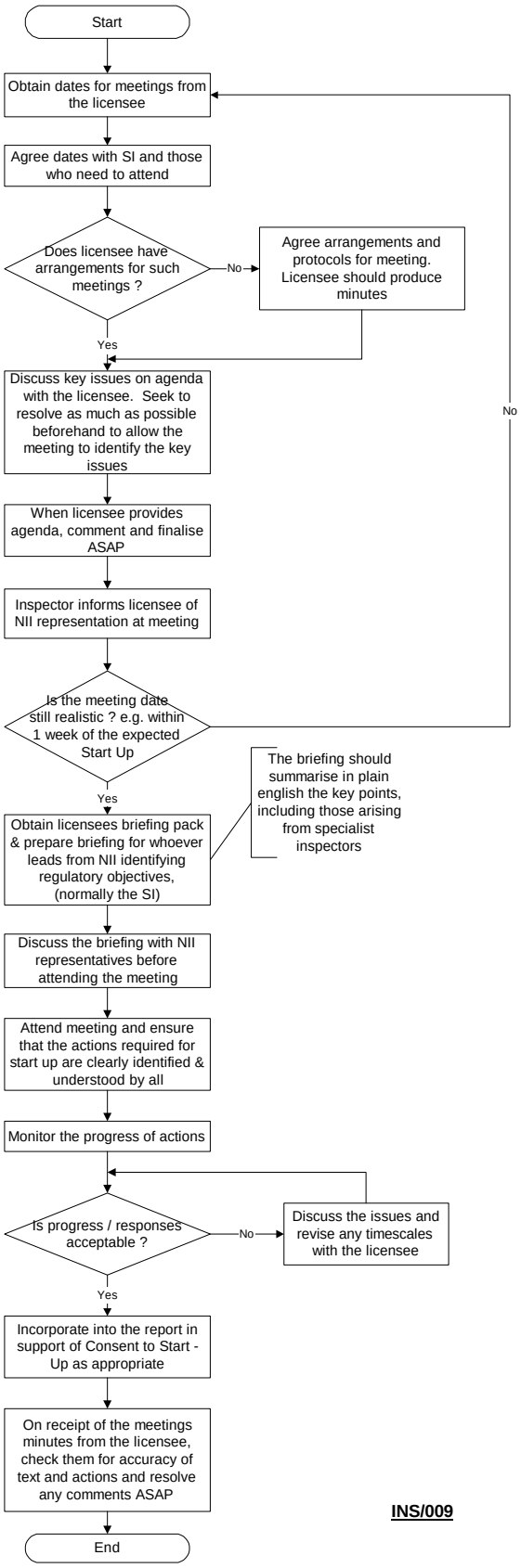

INS/009