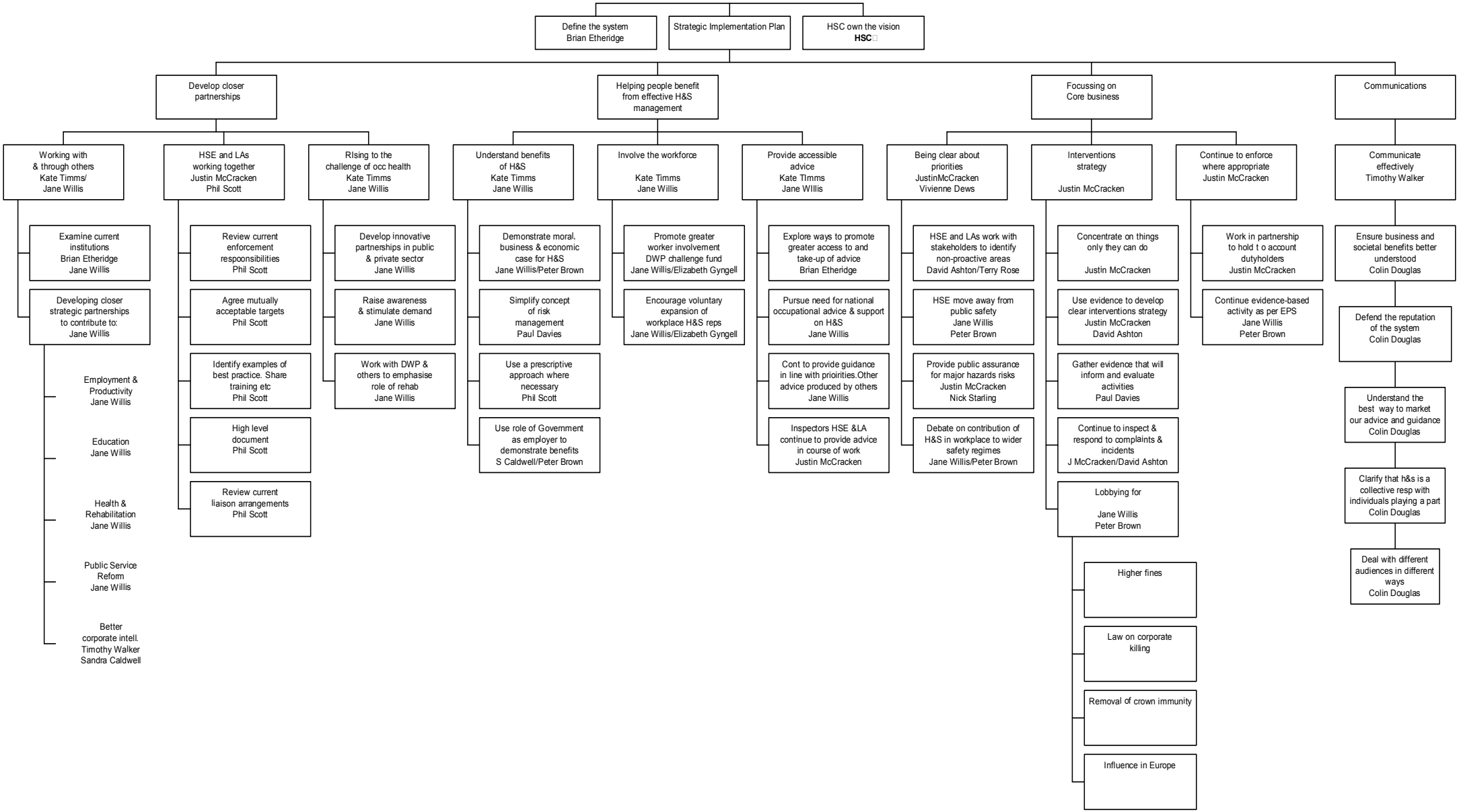
Define the system
Brian Etheridge
Strategic Implementation Plan
HSC own the vision
HSC
Develop closer partnerships
Helping people benefit from effective H&S management
Focussing on Core business
Communications
Working with & through others
Kate Timms/
Jane Willis
Examine current institutions
Brian Etheridge
Jane Willis
Developing closer strategic partnerships to contribute to:
Jane Willis
Employment & Productivity
Jane Willis
Education
Jane Willis
Health & Rehabilitation
Jane Willis
Public Service Reform
Jane Willis
Better corporate intell.
Timothy Walker
Sandra Caldwell
HSE and LAs working together
Justin McCracken
Phil Scott
Review current enforcement respoonsibilities
Phil Scott
Agree mutually acceptable targets
Phil Scott
Identify examples of best practice. Share training etc
Phil Scott
High level document
Phil Scott
Review current liaison arrangements
Phil Scott
RIsing to the challenge of occ health
Kate Timms
Jane Willis
Develop innovative partnerships in public & private sector
Jane Willis
Raise awareness & stimulate demand
Jane Willis
Work with DWP & others to emphasise role of rehab
Jane Willis
Understand benefits of H&S
Kate Timms
Jane Willis
Demonstrate moral, business & economic case for H&S
Jane Willis/Peter Brown
Simplify concept of risk management
Paul Davies
Use a prescriptive approach where necessary
Phil Scott
Use role of Government as employer to demonstrate benefits
S Caldwell/Peter Brown
Involve the workforce
Kate Timms
Jane Willis
Promote greater worker involvement
DWP challenge fund
Jane Willis/Elizabeth Gyngell
Encourage voluntary expansion of workplace H&S reps
Jane Willis/Elizabeth Gyngell
Provide accessible advice
Kate TImms
Jane WIllis
Explore ways to promote greater access to and take-up of advice
Brian Etheridge
Pursue need for national occupational advice & support on H&S
Jane Willis
Cont to provide guidance in line with prioirities.Other advice produced by others
Jane Willis
Inspectors HSE &LA continue to provide advice in course of work
Justin McCracken
Being clear about priorities
JustinMcCracken
Vivienne Dews
HSE and LAs work with stakeholders to identify non-proactive areas
David Ashton/Terry Rose
HSE move away from public safety
Jane Willis
Peter Brown
Provide public assurance for major hazards risks
Justin McCracken
Nick Starling
Debate on contribution of H&S in workplace to wider safety regimes
Jane Willis/Peter Brown
Interventions strategy
Justin McCracken
Concentrate on things only they can do
Justin McCracken
Use evidence to develop clear interventions strategy
Justin McCracken
David Ashton
Gather evidence that will inform and evaluate activities
Paul Davies
Continue to inspect & respond to complaints & incidents
J McCracken/David Ashton
Lobbying for
Jane Willis
Peter Brown
Higher fines
Law on corporate killing
Removal of crown immunity
Influence in Europe
Continue to enforce where appropriate
Justin McCracken
Work in partnership to hold t o account dutyholders
Justin McCracken
Continue evidence-based activity as per EPS
Jane Willis
Peter Brown
Communicate effectively
Timothy Walker
Ensure business and societal benefits better understood
Colin Douglas
Defend the reputation of the system
Colin Douglas
Understand the best way to market our advice and guidance
Colin Douglas
Clarify that h&s is a collective resp with individuals playing a part
Colin Douglas
Deal with different audiences in different ways
Colin Douglas